

32/104

COUNTRY LANE ESTATES

A SUBDIVISION OF A PORTION OF
SECTION 15, TOWNSHIP 46 SOUTH, RANGE 42 EAST
Palm Beach County, Florida

SURVEY NOTES:

1. R.P.M. - Indicates Permanent Reference Monument.
2. P.C.P. - Indicates Permanent Control Point.
3. Bearings shown hereon are relative to the East boundary of PLAT No. 1, VILLAGES OF ORIOLE according to Plat Book 30, page 38, Palm Beach County records.
4. Building setback lines shall be as required by Palm Beach County Zoning regulations.
5. There shall be no buildings, trees or shrubs placed on drainage easements.
6. There shall be no buildings or other structures placed on utility easements.
7. Corner lot dimensions are to Pt. of lot lines extended.
8. R/W intersections are the long chord of a 25 foot Radius.

DESCRIPTION:

A parcel of land in the East One-Half (1/2) of Section 15, Township 46 South, Range 42 East, described as follows:
Commence at the center of said Section 15; thence North 00°53'00" East, along the West boundary of the East One-Half (1/2) of said Section 15, a distance of 15.00 feet, thence South 88°27'25" East, 60.00 feet to the Point of Beginning; thence continue South 00°27'25" East, 710.00 feet; thence South 20°58'00" West, 1163.78 feet; thence North 89°07'00" West, 663.00 feet; thence South 45°53'00" West, 55.96 feet; thence North 00°53'00" East, 1196.05 feet to the Point of Beginning; Said lands lying in Palm Beach County, Florida and containing 19,043 Acres.

MORTGAGEE'S CONSENT:

STATE OF FLORIDA
COUNTY OF BROWARD
The undersigned hereby certifies that it is the holder of a mortgage upon the hereon described property and does hereby join in and consent to the dedication of the lands described in the dedication hereon, by the owner thereof and agrees that its mortgage which is recorded in Official Record Book 1911, Page 1350-1354, of the public records of Palm Beach County, Florida, shall be subordinated to the dedication shown hereon.

Witness my hand and Official Seal, this 24th day of November, A.D. 1975.
Notary Public - State of Florida

ACKNOWLEDGEMENT:

STATE OF FLORIDA
COUNTY OF BROWARD
Before me personally appeared WILLIAM F. MITCHELL, as Trustee, to me well known and known to me to be the person described in and who executed the hereon instrument, and acknowledged to and before me that he executed said instrument for the purposes therein expressed.

Witness my hand and Official Seal, this 24th day of November, A.D. 1975.
Notary Public - State of Florida

MORTGAGEE'S CONSENT:

STATE OF FLORIDA
COUNTY OF BROWARD
The undersigned hereby certifies that it is the holder of a mortgage upon the hereon described property and does hereby join in and consent to the dedication of the lands described in the dedication hereon, by the owner thereof and agrees that its mortgage which is recorded in Official Record Book 1640, Page 1722-1724 of the public records of Palm Beach County, Florida, shall be subordinated to the dedication shown hereon.

Witness my hand and Official Seal, this 24th day of November, A.D. 1975.
Notary Public - State of Florida

ACKNOWLEDGEMENT:

STATE OF FLORIDA
COUNTY OF BROWARD
Before me personally appeared WILSON L. ADAMS and MARGARET E. ADAMS, to me well known and known to me to be the person described in and who executed the hereon instrument, and acknowledged to and before me that they executed said instrument for the purposes therein expressed.

Witness my hand and Official Seal, this 24th day of November, A.D. 1975.
Notary Public - State of Florida

MORTGAGEE'S CONSENT:

STATE OF VIRGINIA
COUNTY OF...
The undersigned hereby certifies that it is the holder of a mortgage upon the hereon described property and does hereby join in and consent to the dedication of the lands described in the dedication hereon, by the owner thereof and agrees that its mortgage which is recorded in Official Record Book 1640, Page 1722-1724 of the public records of Palm Beach County, Florida, shall be subordinated to the dedication shown hereon.

Witness my hand and Official Seal, this 24th day of November, A.D. 1975.
Notary Public - State of Virginia

ACKNOWLEDGEMENT:

STATE OF VIRGINIA
COUNTY OF...
Before me personally appeared MARGARET E. ADAMS, to me well known and known to me to be the person described in and who executed the hereon instrument, and acknowledged to and before me that she executed said instrument for the purposes therein expressed.

Witness my hand and Official Seal, this 24th day of November, A.D. 1975.
Notary Public - State of Virginia

This instrument prepared by:
KEITH W. SCHNARS,
Land Surveying Scientists, P.A.
1116 North Coast 3rd Avenue,
Palm Lorida, Florida.

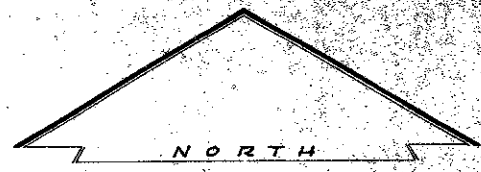

SCALE: 1"=100'

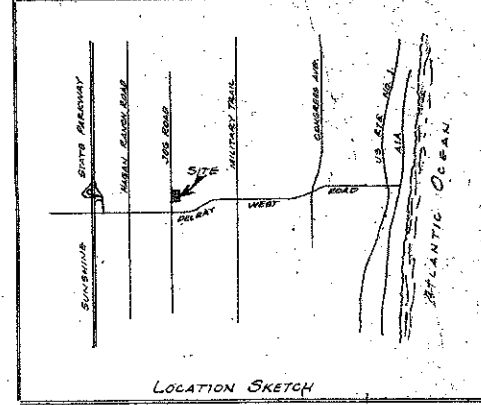

SETBACK REQUIREMENTS:

- Front... 25'
- Side... 15'
- Side Corner... 7.5'
- Rear... 15'

OWNER'S DEDICATION:

Know All Men By These Presents: That ORIOLE HOMES CORP., a Florida Corporation, Owners of the land shown hereon, being in Section 15, Township 46 South, Range 42 East, Palm Beach County, Florida, shown hereon as COUNTRY LANE ESTATES, being also further described as indicated hereon, have caused the same to be surveyed and platted as shown hereon and do hereby dedicate as follows:
The Streets as shown are hereby dedicated to the Board of County Commissioners for the perpetual use of the public for proper purposes. The Utility and Drainage Easements as shown are hereby dedicated in perpetuity for the construction and maintenance of Utilities and Drainage. The Canal as shown is hereby dedicated to the Lake Worth Drainage District in fee simple for the perpetual use of the District for drainage purposes. The Limited Access and/or Buffer Easement as shown is hereby dedicated to the Board of County Commissioners for the purpose of control and jurisdiction over access rights.
In Witness Whereof: The said Corporation has caused these presents to be signed by its President and attested by its Assistant Secretary and its corporate seal to be affixed hereto by and with the authority of its Board of Directors, this 14th day of November, A.D. 1975.

Attest: *[Signature]* A. Nurri, Asst. Secy.
[Signature] R.D. Levy, President

ACKNOWLEDGEMENT:

STATE OF FLORIDA
COUNTY OF BROWARD
Before me personally appeared R.D. Levy and A. Nurri, known to me to be the individuals described in and who executed the hereon instrument as R.D. Levy, President and A. Nurri, Asst. Secretary of the said Corporation, and severally acknowledged to and before me that they executed said instrument for the purposes therein expressed and before me that they executed said instrument for the purposes therein expressed.

Witness my hand and Official Seal, this 24th day of November, A.D. 1975.
Notary Public - State of Florida

TITLE CERTIFICATE:

I, DONALD B. MURPHY, County Engineer of Palm Beach County, Florida, do hereby certify that I find the title to the property hereon described to be in good standing, that all taxes and assessments due and payable thereon have been paid, and that I find no mortgage or other lien or encumbrance upon the property hereon described.

APPROVAL - BOARD OF COUNTY COMMISSIONERS, PALM BEACH COUNTY, FLORIDA.
This plat is hereby approved by the Board of County Commissioners of Palm Beach County, Florida, this 14th day of November, A.D. 1975.

COUNTY ENGINEER:
This plat is hereby found to meet all regular State and local laws and ordinances.

1000-143
32/104

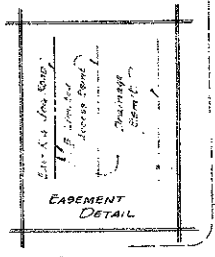
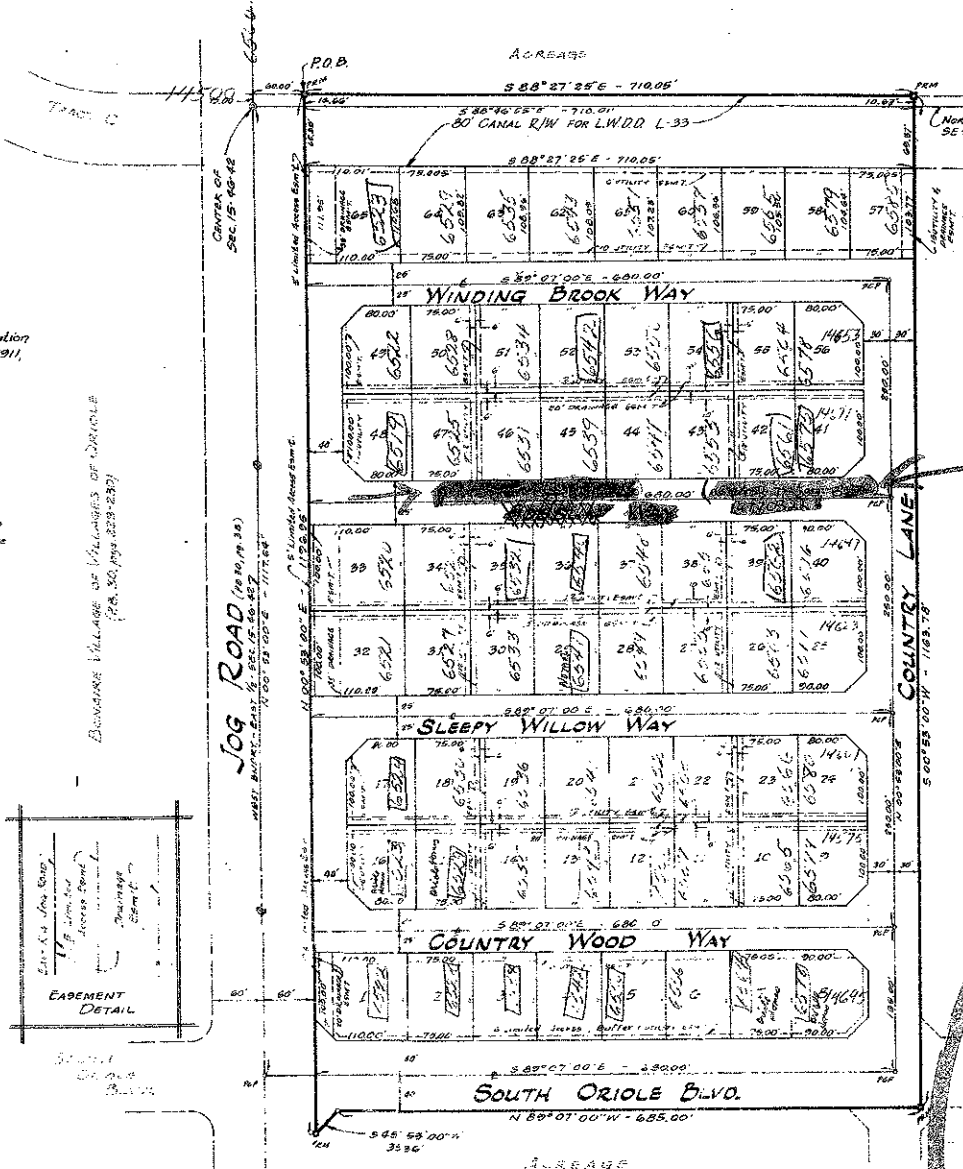

SURVEYOR'S CERTIFICATE:

This is to certify the plat shown hereon is a true and correct representation of a survey made under our responsible direction and supervision and that said survey is accurate to the best of our knowledge and belief and that (1) Permanent Reference Monuments have been placed as required by law, (2) that the survey was made in accordance with the laws and ordinances of the State of Florida, and (3) that the survey was made in accordance with all the requirements of the Florida Statutes, as amended, and ordinances of Palm Beach County, Florida.

COUNTRY LANE ESTATES

KEITH W. SCHNARS
Land Surveying Scientists, P.A.



1000-143
32/104
11/16/75